THE CALABRIA

CRAFTSMAN

TRADITIONAL

FARMHOUSE

FEATURES:

3 - 5 Bedrooms
2.5 - 3 Bathrooms
2,312 - 2,864 sq ft
Efficient Open Concept,
1st Floor Master Suite

SALES COUNSELOR: TARA STRAUSER

757-718-6322
wentworth@napolitanohomes.com
www.napolitanohomes.com/wentworth

© Napolitano Homes, All Rights Reserved. All prices, plans, elevations, features, specifications, and materials are subject to change without notice or obligation. Illustrations and floor plans are artist's renderings, not architectural blueprints. Options and extra-cost upgrades such as stone and brick may be shown and may vary by neighborhood. Please consult with your sales counselor prior to writing an offer.

THE CALABRIA

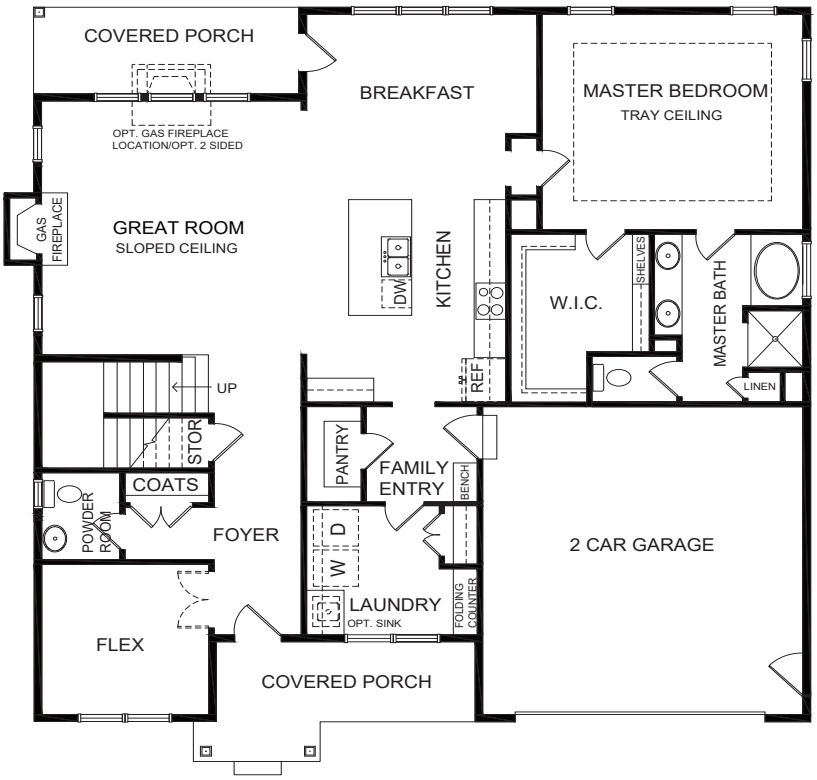

FIRST FLOOR PLAN

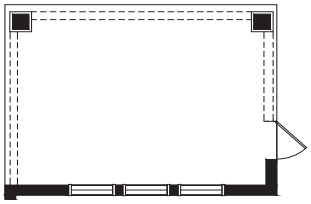

OPT. ENLARGED REAR COVERED PORCH

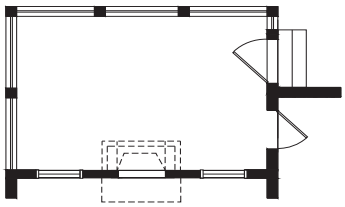

OPT. SCREEN PORCH W/ OPT. REAR FIREPLACE/ OPT. SEE THROUGH FIREPLACE

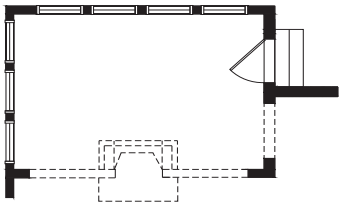

OPT. SUNROOM W/ OPT. REAR FIREPLACE/ OPT. 2 SIDED FIREPLACE

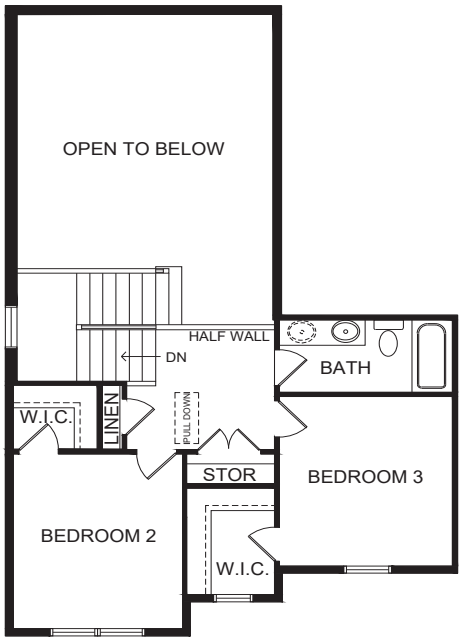

SECOND FLOOR PLAN

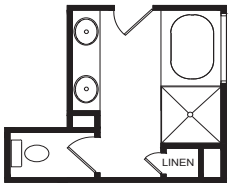

MASTER BATH
OPTION 1 W/ CERAMIC TILE@GLASS PARTITION

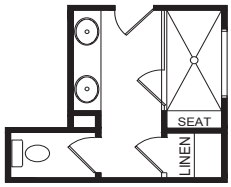

MASTER BATH
OPTION 2 W/ LUXURY SHOWER

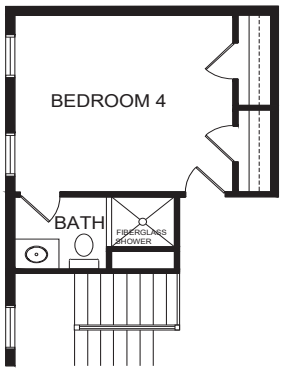

OPT. BEDROOM 4

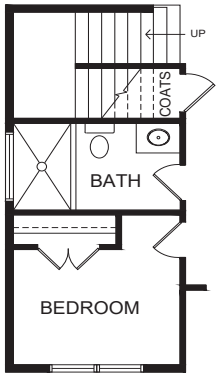

OPT. FIRST FLOOR BDRM.

NAPOLITANO HOMES
~EST. 1977~

*All floorplans based on Traditional Elevation